KEISER UNIVERSITY SPORTS FACILITY

LYING IN SECTION 24, TOWNSHIP 43 SOUTH, RANGE 42 EAST, CITY OF WEST PALM BEACH, PALM BEACH COUNTY, FLORIDA;
BEING A REPLAT OF A PORTION OF TRACT B, OF THE PLAT OF NORTHWOOD UNIVERSITY, RECORDED IN PLAT BOOK 119,
PAGE 45, OF THE PUBLIC RECORDS OF PALM BEACH COUNTY, FLORIDA

SHEET 2 OF 2

SEE SHEET 1 OF 2

94

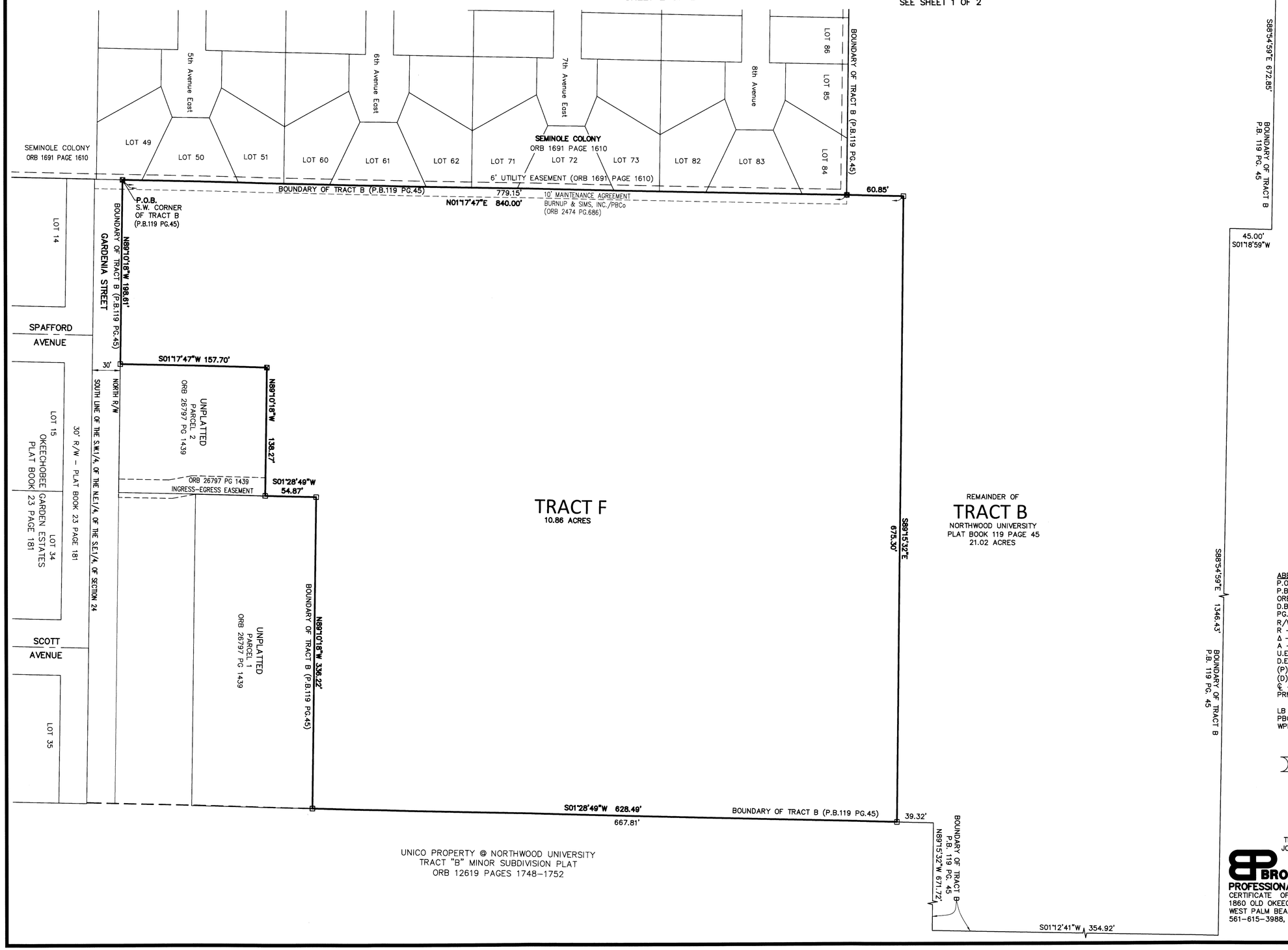

ABBREVIATIONS:
P.O.B. – POINT OF BEGINNING
P.B. – PLAT BOOK
ORB – OFFICIAL RECORD BOOK
D.B. – DEED BOOK
PG. – PAGE
R/W – RIGHT-OF-WAY
R – RADIUS
Δ – CENTRAL ANGLE
A – ARC LENGTH
U.E. – UTILITY EASEMENT
D.E. – DRAINAGE EASEMENT
(P) – DIMENSION PER PLAT BOOK 119 PG.45
(D) – DEED DIMENSION
℄ – CENTERLINE
PRM – PERMANENT REFERENCE MONUMENT
(4"x4" CONCRETE MONUMENT WITH LB6473 DISK)
LB – LICENSED BUSINESS
PBCo – PALM BEACH COUNTY
WPB – WEST PALM BEACH

N

0 25 50 100

SCALE: 1" = 50'

THIS INSTRUMENT PREPARED BY
JOHN E. PHILLIPS III, P.S.M. 4826

BROWN & PHILLIPS, INC.
PROFESSIONAL SURVEYING SERVICES
CERTIFICATE OF AUTHORIZATION # LB 6473
1860 OLD OKEECHOBEE ROAD, SUITE 509
WEST PALM BEACH, FLORIDA 33409 561-615-3988, 615-3991 FAX
561-615-3988, 615-3991 FAX E-Mail: info@brown-phillips.com

JOB No.17-092